

DriTherm[®]: Brick Cavity Wall Insulation

**Repels summer heat.
Retains winter warmth.**

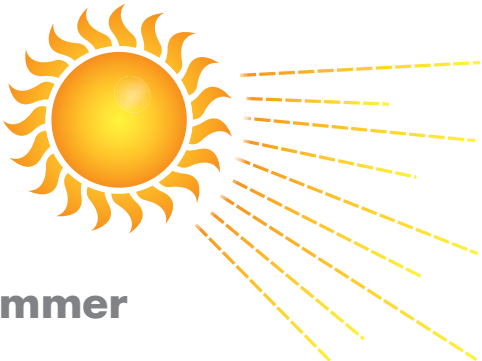

Summer

During the hot summer months, DriTherm Cavity slab will help to keep the inside of the house cool by restricting heat radiating in to the home from the outside brickwork.

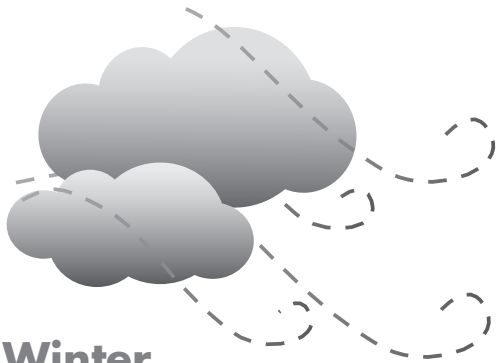

Winter

During the cool winter months, DriTherm Cavity slab will help to keep the inside of the house warm reducing heat transfer from inside the home to the outside.



EARTHWOOL[®]
the feel good glasswool insulation

KNAUF INSULATION
it's time to save energy

DriTherm[®]: Brick Cavity Wall Insulation

**Repels summer heat.
Retains winter warmth.**

Between 15% and 25% of heat loss or gain in the home is through uninsulated cavity walls. If you are building your new home, now is the time to act to ensure it is comfortable all year round – cool in summer and warm in winter.

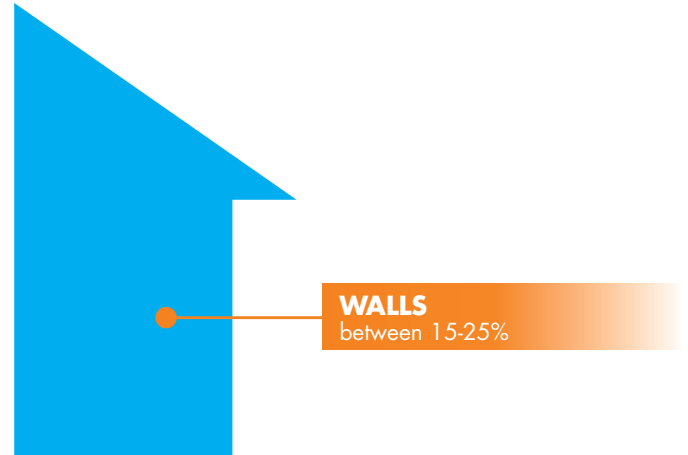

- ✓ Improved thermal performance
- ✓ Acoustic performance
- ✓ Comfortable home
- ✓ Lower energy bills
- ✓ 50 year water resistance warranty
- ✓ New build
- ✓ BCA compliant and CodeMark certified
- ✓ Non-combustible



KIAU0115157L

To find out more visit www.knaufinsulation.com.au or call 07 3393 7300

EARTHWOOL[®]
the feel good glasswool insulation

KNAUFINSULATION
it's time to save energy